



DENTAL

# systems 2021/22



New generation  
of leading CAD/CAM technologies

[www.imes-icore.com](http://www.imes-icore.com)

**imes-icore**<sup>®</sup>  
Dental & Medical Solutions



LEADING TECHNOLOGY  
**since 2003**



# CORiTEC machine portfolio

## The new generation of machines



COR TEC  
010



COR TEC  
010+



COR TEC  
150i dry / 150i **PRO**



COR TEC  
250i Loader **PRO**



COR TEC  
350i



COR TEC  
350i Loader



COR TEC  
350i **PRO** / **PRO+**



COR TEC  
350i Loader **PRO** / **PRO+**



COR TEC  
650i



COR TEC  
650i Loader



COR TEC  
350i **PRO** robot

Technical data											
Number of axes	4	5	5	5 + 1	5	5 + 1	5	5 + 1	5	5 + 2	5 + (6-axis-robot)
Number of tool positions	6	10	10	16	20		20		32 (HSK 25)		20 (per machine)
Pmax- maximum spindle speed	0.75 kW 100.000 rpm	0.75 kW 100.000 rpm	0.75 kW 100.000 rpm	0.75 kW 100.000 rpm	1 kW 60.000 rpm		PRO: 1 kW 60.000 rpm		3.2 kW 50.000 rpm		1 kW 60.000 rpm
							PRO*: 2.6 kW 60.000 rpm				
Axle drive	Microstep drives	Microstep drives	Microstep drives	Microstep drives	AC-servo drives with encoder		AC-servo drives with absolute encoder		Linear-/ torque drive, Absolute length measuring systems		AC-servo drives with absolute encoder
Blank change/number of blank holder	Manual 1-times block material	Manual 1-times blank holder 1/6-times block holder	Manual 1-fold blank holder	Automatic up to 6 blank holder	Manual 1-fold blank holder	Automatic up to 12 blank holders	Manual 1-fold blank holder	Automatic up to 12 blank holders	Manual 1-fold blank holder	Automatic up to 16 blank holders	Automatic up to 21 blank holder per machine
Zero point clamping system	-	-	-	✓	optional	✓✓	✓✓	✓✓	✓✓		✓✓
Dry processing	✓✓*	✓✓*	✓✓	✓✓	✓✓		✓✓		✓✓		✓✓
Wet processing	✓✓	✓✓	✓✓	✓✓	✓✓		✓✓		✓✓		✓✓
Blank processing 98/98,5mm	-	✓✓	✓✓	✓✓	✓✓		✓✓		✓✓		✓✓
Block processing (CAD/CAM blocks)	✓✓	✓✓	✓✓	✓✓	✓✓		✓✓		✓✓		✓✓
Base structure	Aluminium cast	Aluminium cast	Aluminium cast	Aluminium cast	Aluminium / steel		Polymer concrete / steel		Granite/steel		Polymer concrete /steel
Materials											
Zirconium oxide /aluminium oxide	✓✓	✓✓	✓✓	✓✓	✓✓		✓✓		✓✓		✓✓
PMMA / resins / PEEK / composite / wax	✓✓	✓✓	✓✓	✓✓	✓✓		✓✓		✓✓		✓✓
Glass ceramics /hybrid ceramics	✓✓	✓✓	✓✓	✓✓	✓✓		✓✓	✓	✓		✓✓
Sintering metal	✓	✓	✓	✓	✓		✓		✓		✓
Chrom cobalt	✓*	✓*	✓*	✓**	✓		✓✓		✓✓		✓✓
Titanium	✓*	✓*	✓*	✓**	✓		✓✓		✓✓		✓✓
Applications											
Coping / crown / inlay / onlay	✓✓	✓✓	✓✓	✓✓	✓✓		✓✓		✓✓		✓✓
Bridges up to 3 units	✓✓	✓✓	✓✓	✓✓	✓✓		✓✓		✓✓		✓✓
Bridges up to 14 units	-	✓✓	✓✓	✓✓	✓✓		✓✓		✓✓		✓✓
Telescopic crowns	-	✓ (PEEK)	✓ (PEEK)	✓ (PEEK)	✓✓		✓✓		✓✓		✓✓
Therapeutic splints (bite splints)	-	✓✓	✓✓	✓✓	✓✓		✓✓		✓✓		✓✓
Tooth models	-	✓✓	✓✓	✓✓	✓✓		✓✓		✓✓		✓✓
Removable partials	-	✓✓	✓✓	✓✓	✓✓		✓✓		✓✓		✓✓
Abutments on titanium adhesive basis	✓	✓	✓	✓	✓✓		✓✓		✓✓		✓✓
Prefabricated abutments of Ti / CoCr	✓	✓	✓	✓	✓✓		✓✓		✓✓		✓✓
One-piece abutments (Zr, resins)	✓	✓	✓	✓	✓✓		✓✓		✓✓		✓✓
One-piece abutments (CoCr, titanium)	-	-	-	-	✓		✓✓		✓✓		✓✓
Bar structures / one-piece abutments bridges on implants	-	-	-	-	✓		✓✓		✓✓		✓✓

✓✓ ideally suitable    ✓ suitable    - not available    \* prefab-abutments possible with adapter    \*\* In preparation



# The CORiTEC System

Optimally matched machines and consumables guarantee effective production processes and lead to a new quality awareness. From our more than 15 years of experience in the dental market, the 5th generation has now grown with a series of 10 different milling systems. This makes imes-icore GmbH the only company in the world to offer a solution optimally tailored to its customers for virtually every milling center, laboratory and practical size. In addition, we offer you not only individual components, but coordinated complete solutions, with which you already on the first day process-reliable production chain with the CAD/CAM system. For these complete solutions you can always contact our support.

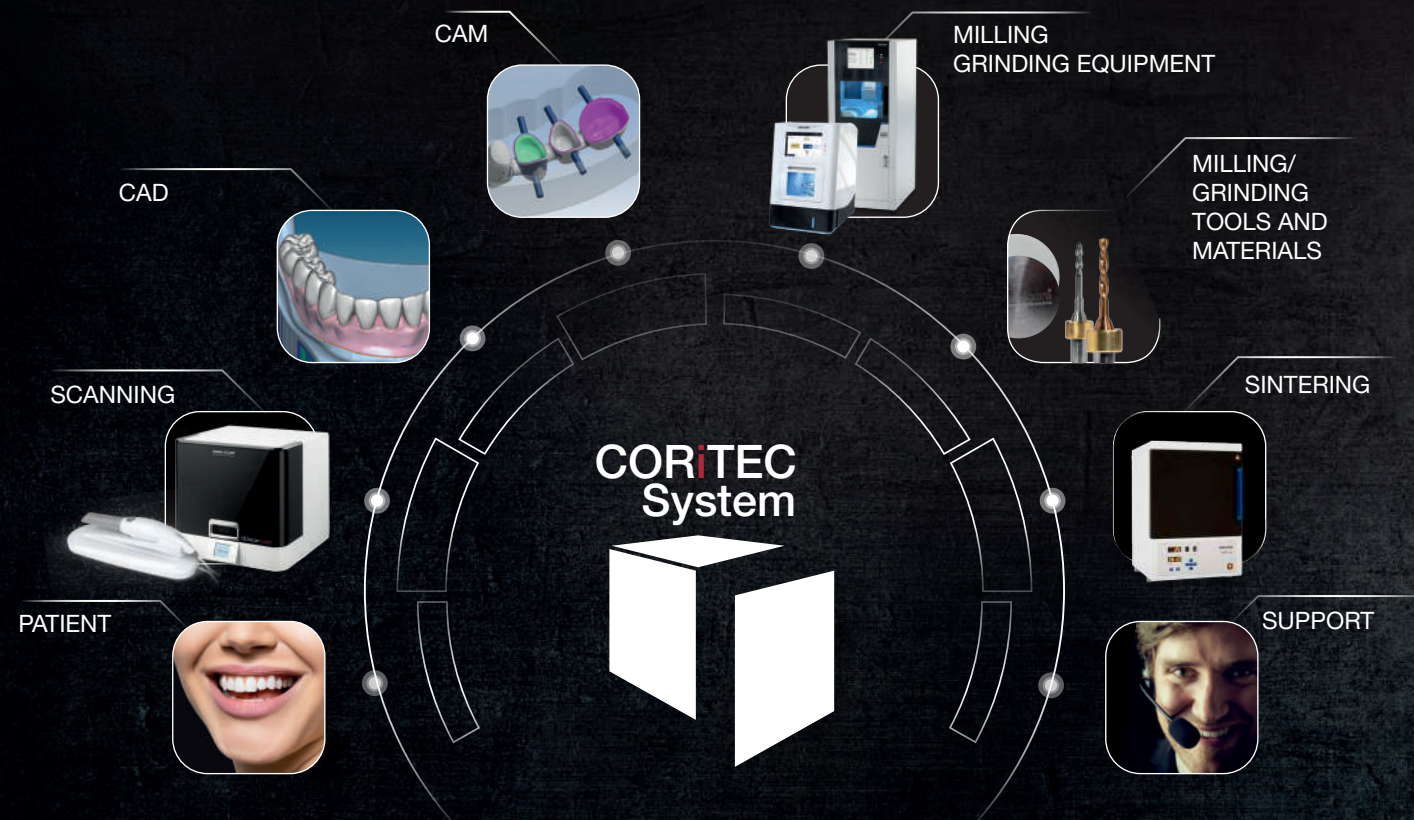
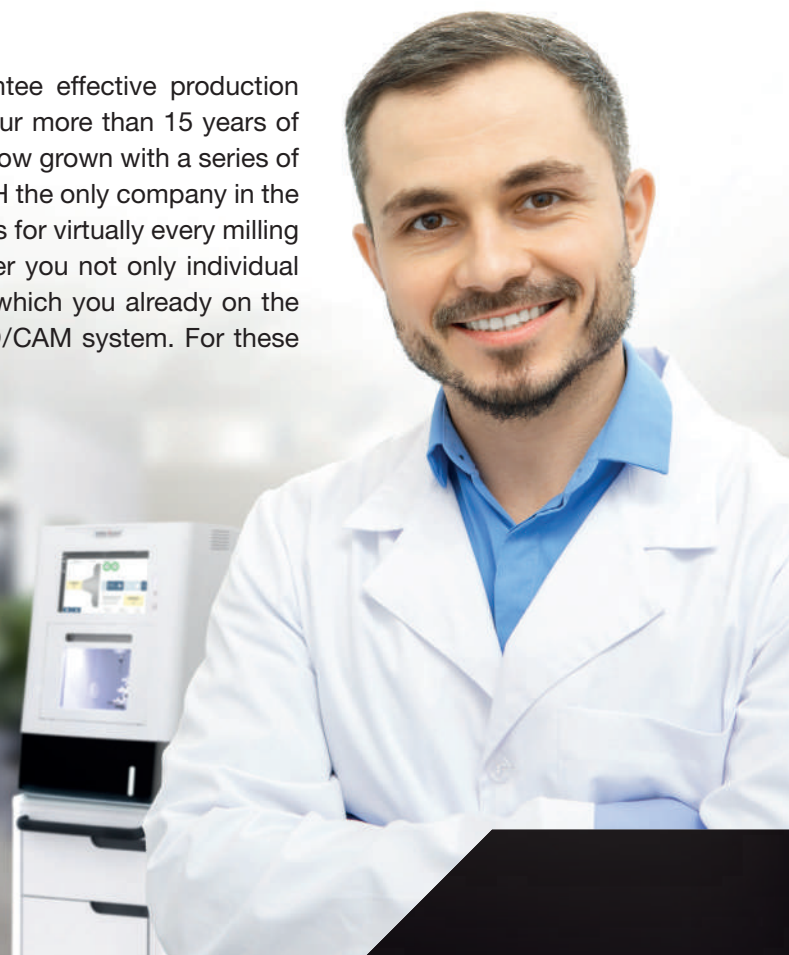

# CONTENTS

## CORiTEC machines

- 06** The CORiTEC system
- 08** CORiTEC one  
The intelligent Practice Lab Solution
- 10** CORiTEC one+  
The extended chairside milling system
- 12** CORiTEC 150i PRO  
The flexible milling system in confined spaces
- 14** CORiTEC 250i Loader PRO  
Automation in the smallest space
- 16** CORiTEC 350i/350i Loader  
The automated all-in-one solution
- 18** CORiTEC 350i PRO/350i Loader PRO  
The professional solution for highest demands
- 20** CORiTEC 350i PRO+/350i Loader PRO+  
The plus in performance
- 24** CORiTEC 650i/650i Loader  
With future-oriented technology
- 26** CORiTEC 350i PRO robot  
Fully automated in perfection

## CORiTEC software

- 28** CORiTEC SmartControl™  
SmartControl of machine software
- 30** CORiTEC iCAMHD  
CORiTEC iCAM V5 smart  
Smart High End cam solution  
with perfect flexibility
- 32** CORiTEC ionle scan
- 34** CORiTEC scanner  
i3Dscan color | i3Dscan color HD
- 34** CAD software  
Software solution by

## CORiTEC machine accessories

- 36** CORiTEC Sintering furnaces  
iSINT eco | iSINT PRO | COR DRY
- 37** Special solutions with technology partners  
CORiTEC 650i for hybrid processing
- 38** CORiTEC vacuum systems  
iVAC silent | iVAC silent PRO |  
iVAC eco+ | iVAC PRO+
- 39** CORiTEC machine tables  
machine table T0 | T1 | T2
- 40** Cutters & grinders  
3 mm shaft
- 42** Cutters & grinders  
6 mm shaft

## Applications

- Half-open blank holder (C-Clamp)
- Manufacture of dental prostheses
- DESS Abutment Holder
- 44** NT-Preform® Abutment (nt-trading)
- PreFace® Abutment (Medentika)
- Prefabricated secondary parts for CORiTEC one series
- Therapeutic Splints
- Hybrid machining - sintering and remilling
- Grinding of CAD/CAM blocks
- Implant-supported bridges and bars/  
one-piece abutments
- 45** BioHPP elegance prefabs
- Milling of Models casts
- Milled implant Models
- Model milling BAUMANN System

## Materials

- 46** CORiTEC Materials

## Company

- 48** Sales and support partner worldwide
- 49** Location



# CORiTEC one

## THE INTELLIGENT PRACTICE LAB SOLUTION

The new CORiTEC one<sup>®</sup> machine is a perfect choice for processing all common designed CAD/CAM blocks. With the new extremely stable axis kinematics, the machine is also capable to mill prefabricated abutments.

### HIGHLIGHTS

- Novel, closed mono-block cast body for stability and precision
- Autarkic operation without external required compressed air
- Optimized for the integrated CAD/CAM workflow
- Very fast grinding and milling process
- Short payback period
- High precision due to integrated temperature compensation
- Machining of all common material blocks and prefabricated abutments
- Minimal footprint
- No external PC required
- Auto-Calibration
- Automatic cleaning function

Further details can be found in our product brochure.



PMMA	WAX	1-fold holder (blocks/premilled abutments)	Crown, Bridge	Inlay, Onlay, Veneer	Bridge larger 3 units	Splint
Zr	COMPOSITE		Full Denture	Model	Drilling template	Model casting
PEEK	SINT		Bridge	Telescopic technology	Abutment	Hybrid Abutment
Glass ceramics	PreFab Abutments					
Premilled CoCr- Abutment	Premilled Ti- Abutment					



# CORiTEC one+

## THE EXTENDED CHAIRSIDE MILLING SYSTEM

The CORiTEC one+ is the high-end model in the chairside area. Due to the 5-axis simultaneous technology, the C-Clamp holder and the blank holder can be integrated in addition to the single universal holder. This generates new application possibilities and more flexibility for creating the expected tooth restoration. The compact and stable basic design of the machine enables precise work in block and blank shapes.

### HIGHLIGHTS

- Novel, closed mono-block cast body for highest stability and precision
- No external PC required
- Half-open blank holder „C-Clamp“ (optional)
- High precision due to integrated temperature compensation
- Self-sufficient operation without external required compressed air
- Short amortization period
- Minimal footprint
- Auto calibration
- Automated cleaning function
- Turn-milling-grinding-processing possible

Further details can be found in our product brochure.

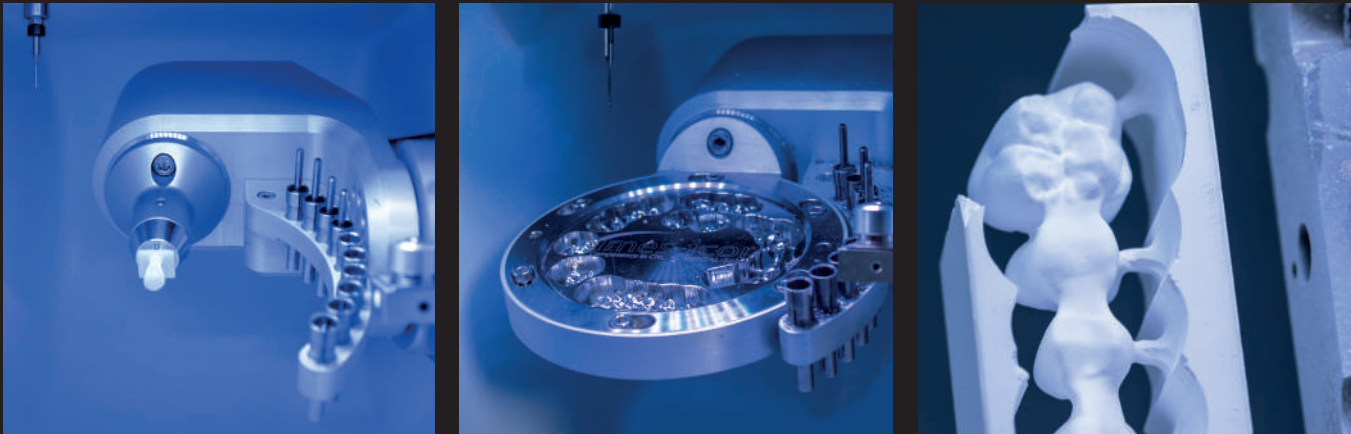

WET

DRY

3 mm  
10x

A  
B

ION

PMMA	WAX	1-fold holder	Standard	Dentures	C-Clamp	Crown, Bridge	Inlay, Onlay, Veneer	Bridge larger 3 units	Splint
Zr	COMPOSITE								
PEEK	SINT					Full Denture	Model	Drilling template	Model casting
Glass ceramics	PreFab Abutments	Block	Premilled Abutment	Quick clamping system (manual)					
Premilled CoCr***- Abutment	Premilled Ti***- Abutment					Bridge	Telescopic technology	Abutment	Hybrid Abutment

\*\*\*see comparison table



# CORiTEC 150i PRO

## THE FLEXIBLE MILLING SYSTEM IN CONFINED SPACES

The extremely stable design of the mono-block cast body enables precise machining in round and block form. The machine's small dimensions and 5-axis simultaneous technology offer a unique ratio of machine size and functionality. Convince yourself of the performance of the CORiTEC 150i for your laboratory!

### HIGHLIGHTS

- Novel, closed mono-block cast body for highest stability and precision
- No external PC required
- Half-open blank holder „C-Clamp“ (optional)
- Ionizer inclusive
- Wet and dry machining possible
- High precision due to integrated temperature compensation
- Minimum external compressed air, only 3 bar required
- Short amortization period
- Minimal footprint
- Auto calibration\*
- Automated cleaning function\*
- Metal processing\*\*
- Turn-milling-grinding-processing possible

Further details can be found in our product brochure.

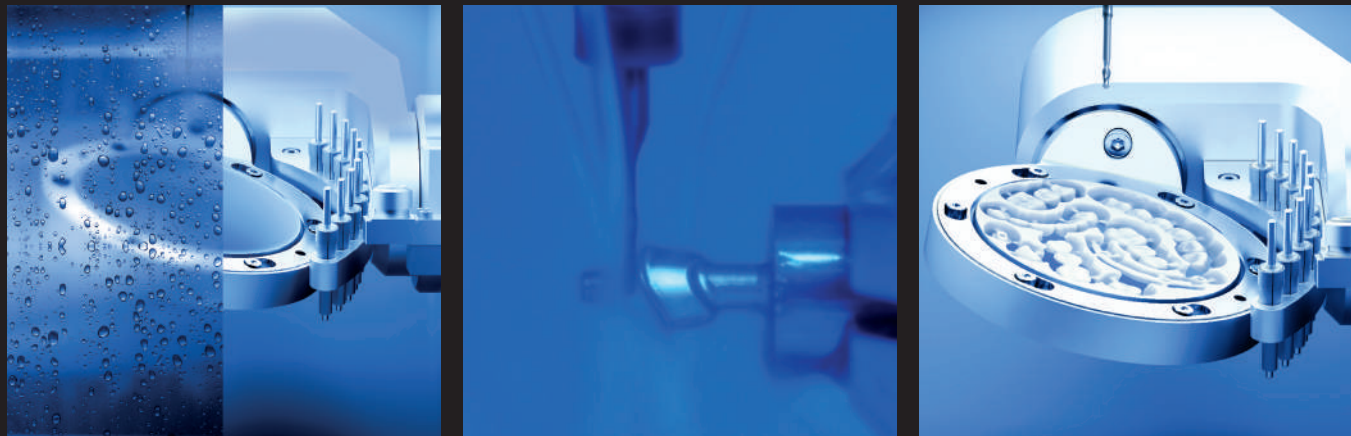

\*In preparation | \*\*Limited metal processing in preparation



WET  
optional

DRY

3 mm  
10x

A  
B

ION

PMMA	WAX	Standard	PreMilled Abutment	Dentures	Crown, Bridge	Inlay, Onlay, Veneer	Hybrid Abutment	Splint
Zr	COMPOSITE							
PEEK	SINT	C-Clamp	Block	Manual clamping system	Full Denture	Model	Drilling template	Model casting
Glass ceramics	PreFab Abutments							
CoCr	Ti				Bridge	Telescopic technology	Abutment	Hybrid machining



# CORiTEC 250i Loader PRO

## AUTOMATION IN THE SMALLEST SPACE

The compact 5-axis milling machine opens up a completely new machine segment at an attractive price-performance ratio. It offers automation and 5-axis simultaneous machining of circular blanks and blocks in the smallest space and. The milling system is equipped with a fully automatic 16-fold tool magazine with 3 mm milling tools and an integrated touch-screen monitor, which facilitates an intuitive operation in conjunction with the new SmartControl™ software. The fully automatic 7-fold (optional 9-fold) blank changer offers the possibility to process all common materials of the dental industry, an automated production is therefore feasible. The COR TEC 250i Loader PRO is the perfect solution for technicians who want to create their daily work more independent!

## HIGHLIGHTS

- Novel, closed mono-block cast body for stability and precision
- 7-fold blank changer (optional 9-fold)
- 16-fold tool changer
- Blank and tool magazine exchangeable
- Wet and dry machining possible
- Control PC with touchscreen integrated
- 3-fold integrated ionizer
- Processing of prefabricated abutments
- High precision due to integrated temperature compensation
- High-frequency spindle
- Minimal footprint
- Auto calibration
- Automated cleaning function
- Metal processing

Further details can be found in our product brochure.

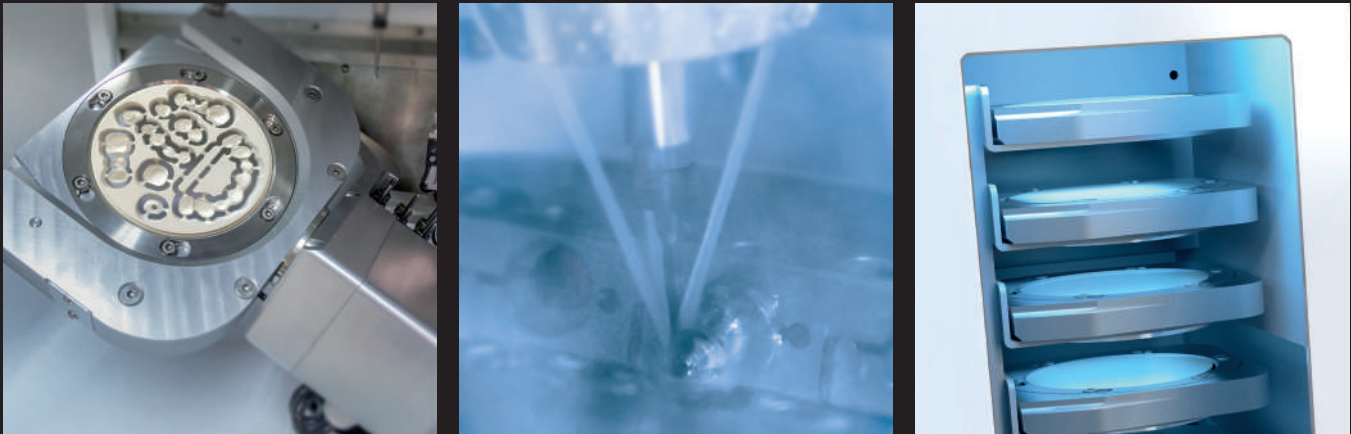

- WET
- DRY
- 3 mm 16x
- A/B
- 9x
- ION

PMMA	WAX	Standard	PreMilled Abutment	Dentures	Crown, Bridge	Inlay, Onlay, Veneer	Hybrid Abutment	Splint
Zr	COMPOSITE							
PEEK	SINT				Full Denture	Model	Drilling template	Model casting
Glass ceramics	PreFab Abutments	C-Clamp	Block	automatic clamping system				
CoCr	Ti				Bridge	Telescopic technology	Abutment	Hybrid machining



# CORiTEC 350i/350i Loader

## THE AUTOMATED ALL-IN-ONE SOLUTION

The CORiTEC 350i is a machine concept that meets all modern requirements for CAD/CAM machining. Thus, processing of all relevant blank materials from cobalt chrome, titanium, zirconia, plastics, block materials and new future materials is largely possible without limitations on a single machine system. The CORiTEC 350i Loader is also equipped with a fully automatic blank changer, which enables automated production (for up to 12 blanks).

### HIGHLIGHTS

- Base structure made of steel/aluminum
- Integrated wet and dry processing
- Stable 6 mm shank tools
- High precision due to integrated temperature compensation
- Zero-point clamping system for precise repositioning of blanks and adapters (PreFab, C-Clamp, etc.)
- Integrated PC and touch display
- 20-fold tool changer

Further details can be found in our product brochure.

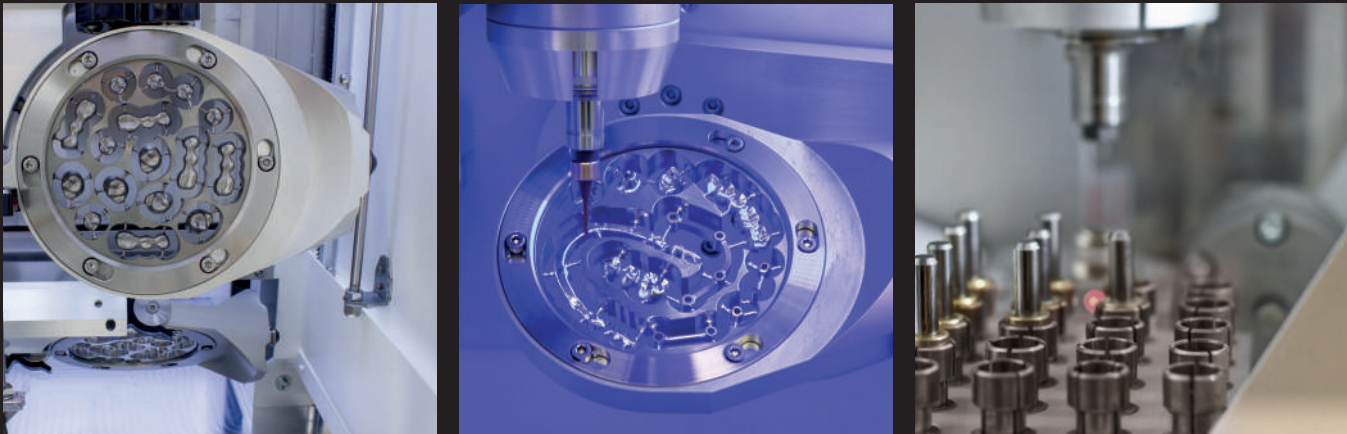

PMMA	WAX	Standard	PreMilled Abutment	Dentures	Crown, Bridge	Inlay, Onlay Veneer	Hybrid Abutment	Splint
Zr	COMPOSITE							
PEEK	SINT				Full Denture	Model	Drilling template	Model casting
Glass ceramics	PreFab Abutments	C-Clamp	Block	zero-point clamping system				
CoCr	Ti				Bridge	Telescopic technology	Abutment	Hybrid machining



# CORiTEC 350i PRO/350i Loader PRO

## THE PROFESSIONAL SOLUTION FOR HIGHEST DEMANDS

The high-definition dynamic servo motors with absolute measuring systems increase processing speed by up to 20 % while maintaining optimum precision. This makes the CORiTEC 350i PRO suitable for the highest demands of a dental lab or milling center in a very compact design. The CORiTEC 350i Loader PRO is also equipped with a fully automatic blank changer (for up to 12 blanks).

## HIGHLIGHTS

- Revolutionary base structure of polymer concrete
- 5-axis, simultaneous machining
- Absolute measuring system in all axes
- New, high-dynamic servo drives for up to 20 % quicker processing
- Integrated PC and touch display
- Zero-point clamping system for precise repositioning of blanks and adapters (PreFab, C-Clamp, etc.)
- High precision due to integrated temperature compensation

Further details can be found in our product brochure.



PMMA	WAX	Standard	PreMilled Abutment	Dentures	Crown, Bridge	Inlay, Onlay, Veneer	Hybrid Abutment	Splint
Zr	COMPOSITE							
PEEK	SINT				Full Denture	Model	Drilling template	Model casting
Glass ceramics	PreFab Abutments	C-Clamp	Block	zero-point clamping system				
CoCr	Ti				Bridge	Telescopic technology	Abutment	Hybrid machining



# CORiTEC 350i PRO<sup>+</sup>/350i Loader PRO<sup>+</sup>

## THE PLUS OF PERFORMANCE

As already implemented in the CORTEC 350i PRO, the CORTEC 350i PRO<sup>+</sup> series was also equipped with high-resolution dynamic servo motors and absolute measuring systems. In order to take full advantage of this advanced technology, it is equipped with a powerful 2.6 kW spindle with 3-fold hybrid ball bearing (water-cooled). The CORTEC 350i Loader PRO<sup>+</sup> with fully automated blank magazine also enables versatile machining of up to 12 blanks in unmanned operation.

## HIGHLIGHTS

- Powerful 2.6 kW spindle with 3-fold hybrid ball bearing (water-cooled)
- Low vibration due to stainless steel holder
- Absolute high-resolution measuring systems in all axes
- Optimized for highest surface quality
- 50 % faster roughing
- Integrated PC and touch display
- Zero-point clamping system for precise repositioning of blanks and adapters (PreFab, C-Clamp, etc.)
- High precision due to integrated temperature compensation

Further details can be found in our product brochure.



- WET
- DRY
- 6 mm  
20x
- 12x
- ION  
optional

PMMA	WAX	Standard	PreMilled Abutment	Dentures	Crown, Bridge	Inlay, Onlay, Veneer	Hybrid Abutment	Splint
Zr	COMPOSITE							
PEEK	SINT				Full Denture	Model	Drilling template	Model casting
Glass ceramics	PreFab Abutments	C-Clamp	Block	zero-point clamping system				
CoCr	Ti				Bridge	Telescopic technology	Abutment	Hybrid machining







# CORiTEC 650i/650i Loader

## WITH FUTURE-ORIENTED TECHNOLOGY

The systems are equipped with the highest quality industrial milling machine technology such as granite construction, linear drives in the linear axes as well as torque motors in the rotary axes, digital absolute length measuring systems and powerful main spindle. The machine concept captivates above all by its precise, vibration-free and dynamic motion sequences in demanding and complex metalworking. The CORiTEC 650i Loader includes a fully integrated automatic 16-fold blank changer. As a result, the machine system can be operated at full capacity around the clock without supervision, while maintaining high precision.

## HIGHLIGHTS

- Solid axle construction made of polished natural granite for 5-axis simultaneous machining in high dynamics for high-precision milling results
- Absolute, high-resolution measuring systems in all axes (0.5 µm)
- High-frequency spindle up to 50.000 rpm and 3.2 kW with HSK 25 tool holder
- High precision due to integrated temperature compensation

Further details can be found in our product brochure.



WET

DRY

6 mm  
32x

A  
B

16x

ION

PMMA	WAX	Standard	PreMilled Abutment	Dentures	Crown, Bridge	Inlay, Onlay, Veneer	Hybrid Abutment	Splint
Zr	COMPOSITE							
PEEK	SINT	C-Clamp	Block	zero-point clamping system	Full Denture	Model	Drilling template	Model casting
Glass ceramics	PreFab Abutments							
CoCr	Ti				Bridge	Telescopic technology	Abutment	Hybrid machining



# CORiTEC 350i PRO robot

## FULLY AUTOMATED IN PERFECTION

The high-end system CORiTEC 350i PRO robot for milling centers has been realized on the latest generation of the CORiTEC 350i series. All installed components are designed for precision, longevity and the latest technological standards. Thanks to the robot, the production system enables independent milling and equipping with up to 84 dental blanks of various types. It is also possible to realize individual series production or production of different subsections. Thus, materials milling, grinding, polishing or laser can be processed. The system is individually adapted to customer requirements and tailored to your needs together with you.

## HIGHLIGHTS

- Fully automatic production line for all materials relevant to dentistry
- Robotic handling of machine loading and unloading
- Fully automated 24 hour production is possible
- Up to 84 dental blanks in the integrated material storage
- Laser processing optionally possible
- High precision due to integrated temperature compensation

Further details can be found in our product brochure.

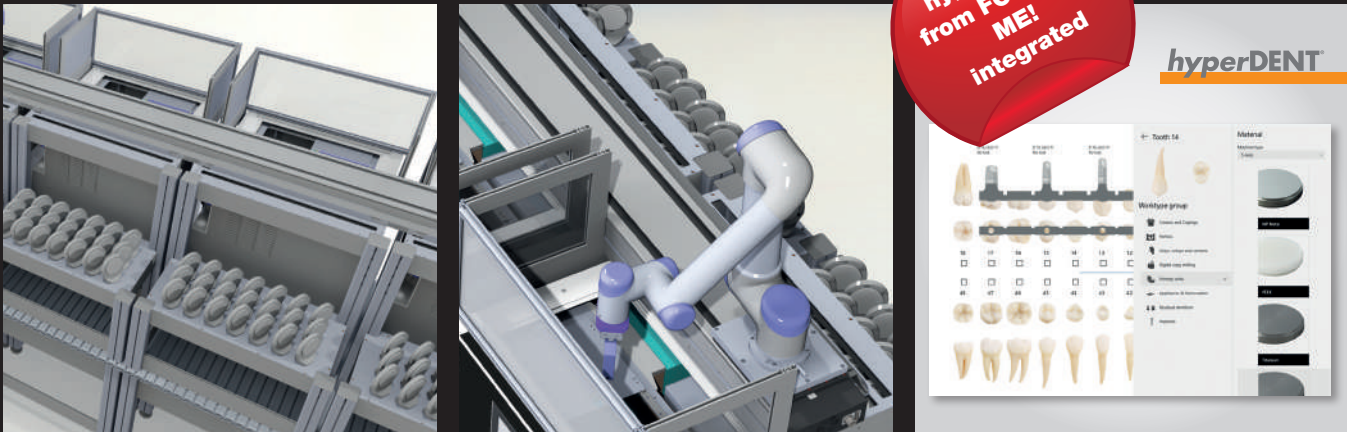

WET

DRY

6 mm  
80x

A  
B

84x

ION  
optional

PMMA	WAX	Standard	PreMilled Abutment	Dentures	Crown, Bridge	Inlay, Onlay, Veneer	Hybrid Abutment	Splint
Zr	COMPOSITE							
PEEK	SINT				Full Denture	Model	Drilling template	Model casting
Glass ceramics	PreFab Abutments	C-Clamp	Block	zero-point clamping system				
CoCr	Ti				Bridge	Telescopic technology	Abutment	Hybrid machining



# CORiTEC SmartControl™

SMART CONTROL OF MACHINE SOFTWARE

## SmartControl™ – one touch ahead!

The newly developed control software „SmartControl™“ enables absolutely intuitive operation of our milling machines. From selecting the job to milling or querying the machine status; the self-explanatory and optimized handling makes it possible to start operating the machine in the shortest possible time. Starting a milling process requires only two clicks – benefit from the smart time savings for your workflow!

## FEATURES

- Modern touch control design
- Easiest operation through intuitive graphical user interface
- High end performance for imes-icore® machines
- Remote monitoring
- Job management with 3D preview
- Multi-language support\*

Available for: **one/one+** **150i series** **250i Loader PRO**

simple and  
clear tool selection

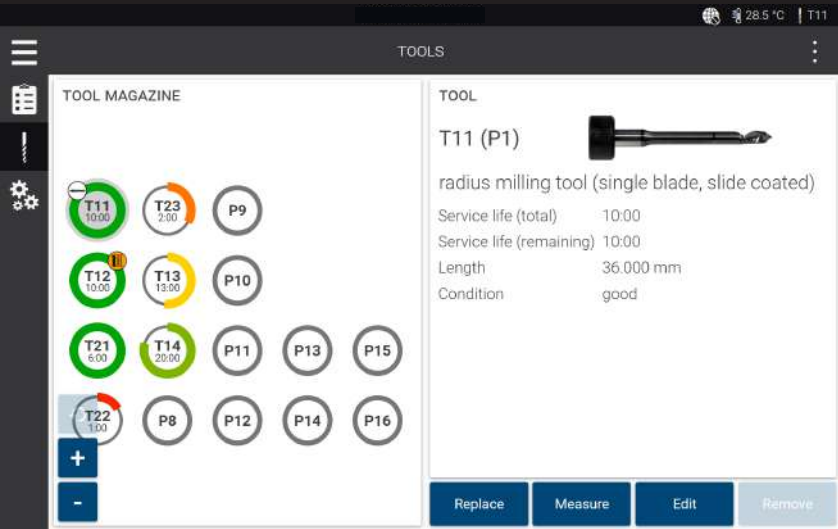

Overview  
Milling file  
selection with  
all necessary  
functions

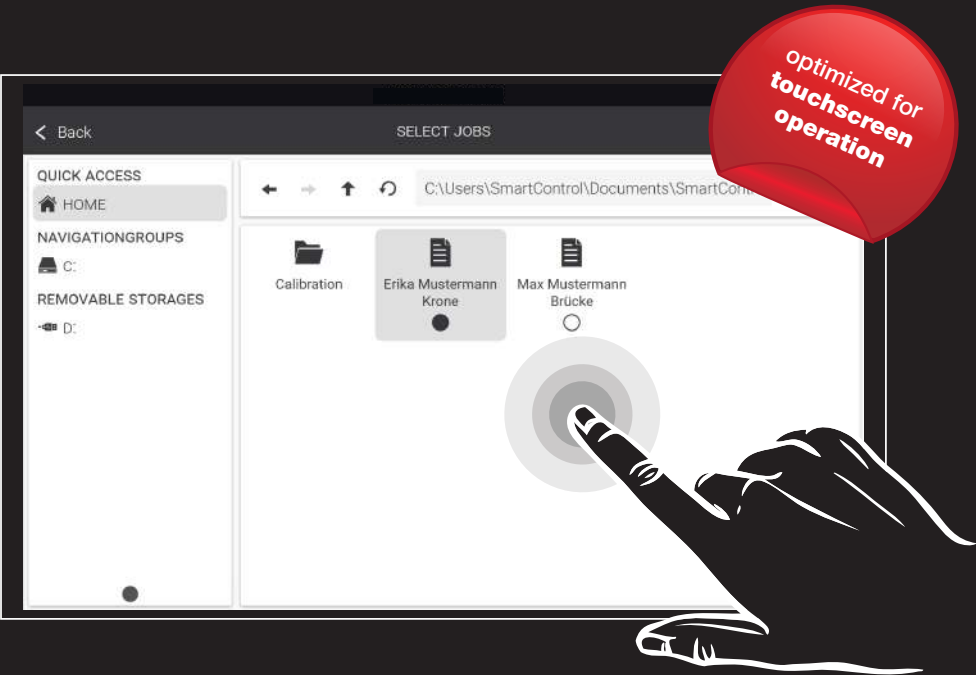

Real-time preview  
of the milling data

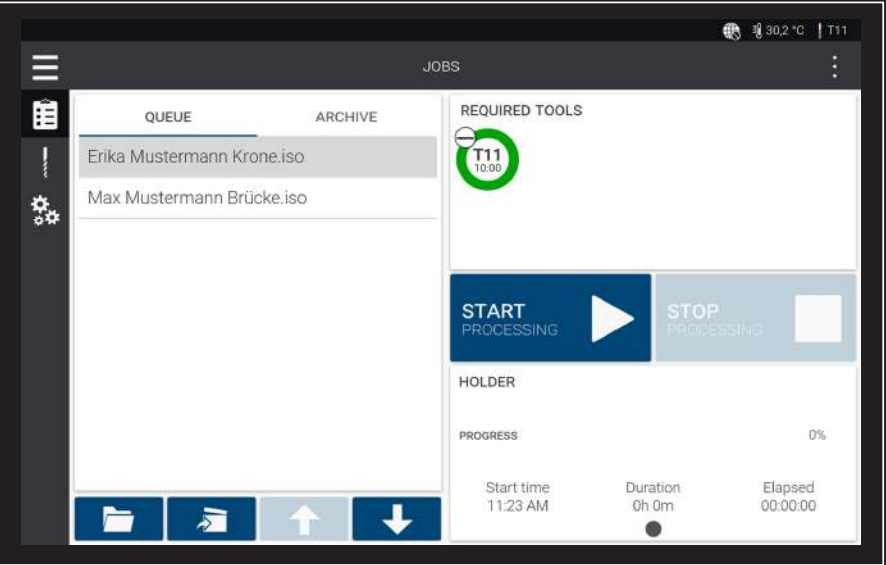

Ideal tool  
management

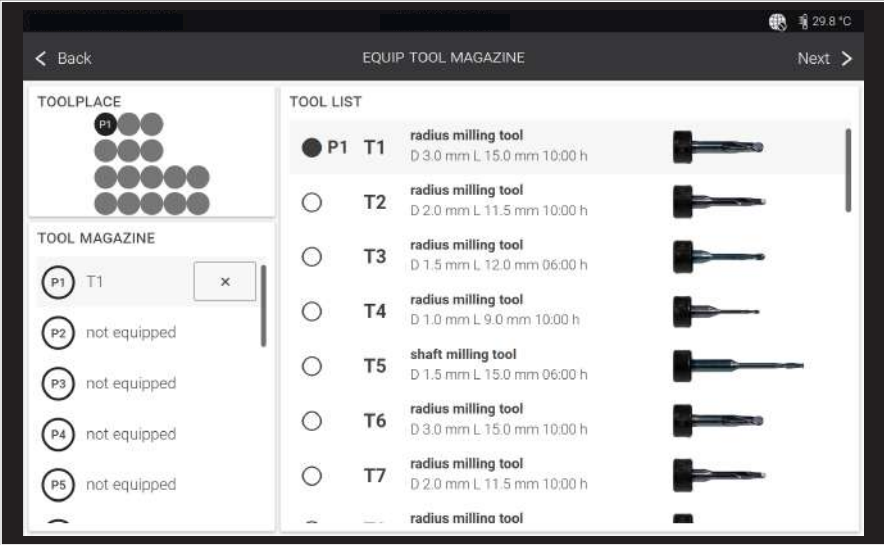

\*In preparation



# CORiTEC iCAM HD

## HIGHLIGHTS

- hyperDENT based CAM software
- Flexible payment model (purchase or subscription model)
- Three months free use with CORiTEC 150i machine purchase

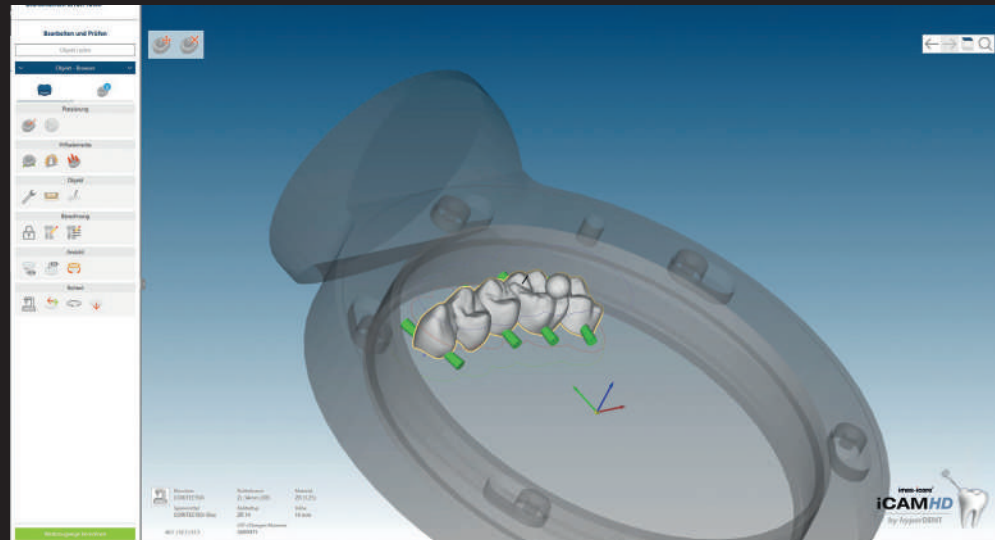

# CORiTEC iCAM V5 smart

## SMART HIGH END SOLUTION WITH PERFECT FLEXIBILITY

iCAM V5 smart is the high-end CAM solution from imes-icore®. The software enables high-precision milling data calculation in simultaneous 5-axis machining for best surface quality and fitting accuracy. Especially with hard materials such as glass ceramics, cobalt chrome or titanium, high-resolution milling data are decisive for best fitting accuracy. In addition, the tool life is increased by smooth running of the machine during machining. Thanks to predefined milling strategies developed by imes-icore® for all materials and applications, the iCAM V5 smart provides you with a valuable CAM solution that increases the productivity of the CAD/CAM system.

## HIGHLIGHTS

- 5-axis simultaneous machining and/or 3 + 2 machining to reach undercuts
- No annual license fees
- Unlimited term
- Fully automatic and easy operations with "Wizard Workflow"
- „ReFit“-Abutment exchange geometries
- Placing retaining bridges across jobs

## CAM handling from smart to expert



### ReFit

Highly accurate abutment replacement geometries take the place of STL connection geometries. Optimized milling strategies for:

- High End fits
- Directly screwed abutments
- Directly screw-retained implant bridges/bars

### Nesting

- Auto Nesting
- Manual positioning
- Job-to-Job retaining bridge

### Postprocessors:

- Control of all CORiTEC machines

### Premilled abutment systems:

- Continuous expansion of the libraries:

### Geometry detection

Automatic STL data analysis to detect:

- Abutment geometries
- Boreholes
- Marginal contours

### Design

- Modern and clear design
- Optimized multi-layer display
- Simulation with collision control and residual material display

### Program version

- Future-proof and updateable for expansion levels

### Workflow

- Minimal familiarization time
- Error prevention through simple intuitive workflow



# CORiTEC *ione* scan

## AN EXCELLENT CHOICE FOR OUTSTANDING RESULTS – THE CORiTEC *ione* scan!

The CORiTEC *ione* scans designed and developed to produce high-quality digital intraoral scans or models for dental restoration or analysis.

To ensure accurate and fast scanning, the CORiTEC *ione* scan is one of the smallest ones worldwide.

Fast | Ergonomic | Intuitive

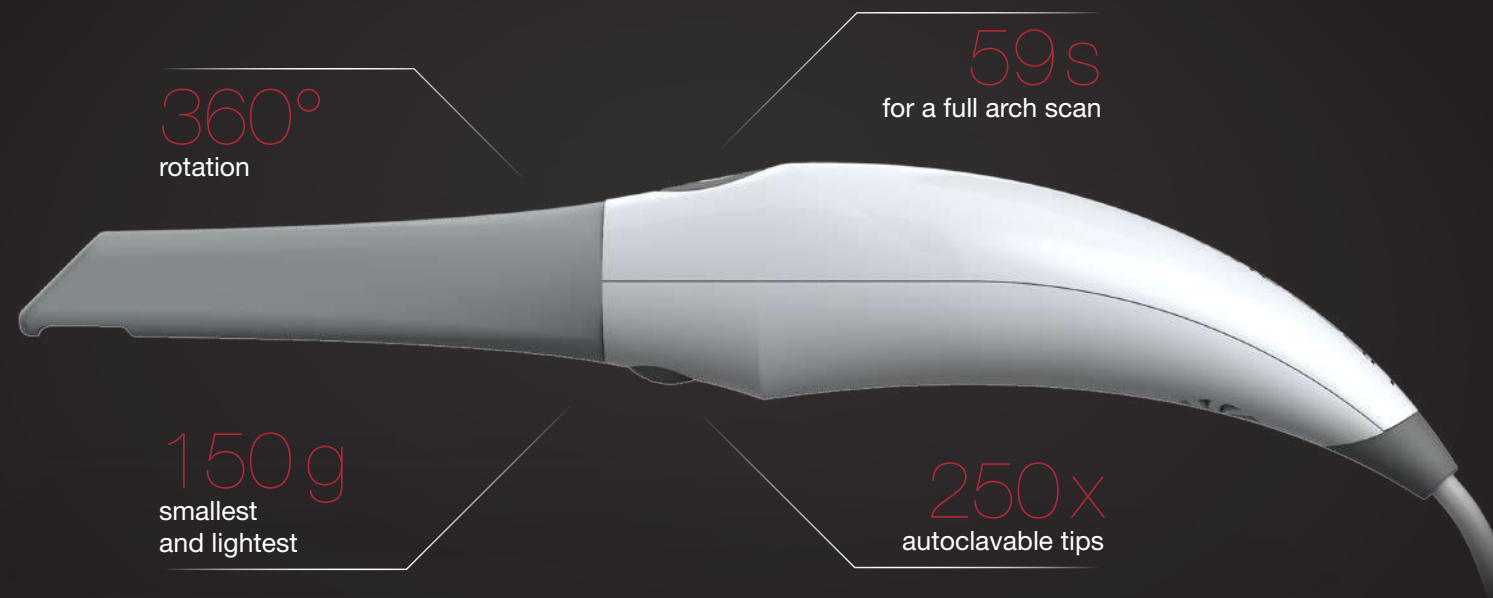

## HIGHLIGHTS

- Compact, glossy and smooth design
- One of the smallest and the lightest scanners worldwide
- Well-ergonomic design by rotating tip
- High precision and accuracy scan
- No software update and support fees
- Perfectly matched open system in practice
- Perfect price performance ratio
- Compatible with all CORiTEC machine systems

## one clinic SOFTWARE

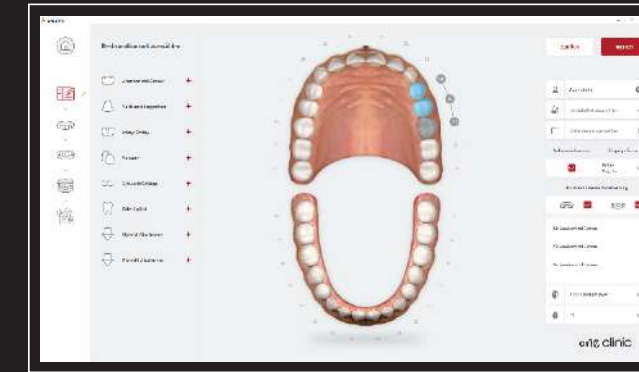

The intuitive software and easy-to-use interface (available in more than 10 languages) provide a quick learning curve to support you to meet all your restorative, orthodontic and implantology needs.

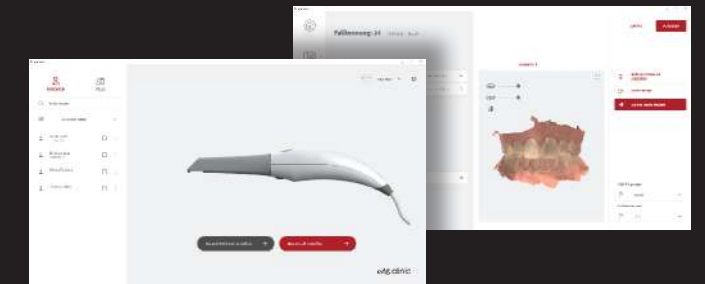

## CORiTEC *ione* scan WORKFLOW



### 1. Make a new file

In a few steps you can create, manage and order the case



### 2. Scanning process

Convenient scanning for dentists and dental assistants



### 3. one cloud

ione cloud has an easy module for sharing the digital results/data



### 4. CAD/CAM compatible

Open for all CORiTEC CAD/CAM milling machines systems



## THE PERFECT SYMBIOSIS

The CORiTEC *ione* scan merges perfectly with our CORiTEC one Chairside series to form a unified workflow that makes dental offices, practice laboratories and clinics work even more efficient and easier.

The CORiTEC *ione* scan is open to be connected to all other CORiTEC machines and can be purchased separately.





# CORiTEC SCANNER

KOMPATIBEL MIT EXOCAD

## CORiTEC i3Dscan color

- The object to be scanned is automatically guided into the measuring field
- Modern touch control design
- The 180-degree opening offers a large working area

## CORiTEC i3Dscan color HR

- Enormously high scanning efficiency and precision (4 µm)
- Color texture scan
- Blue-Light LED & high resolution camera (2.8 MP)
- All modules included in the scope of delivery

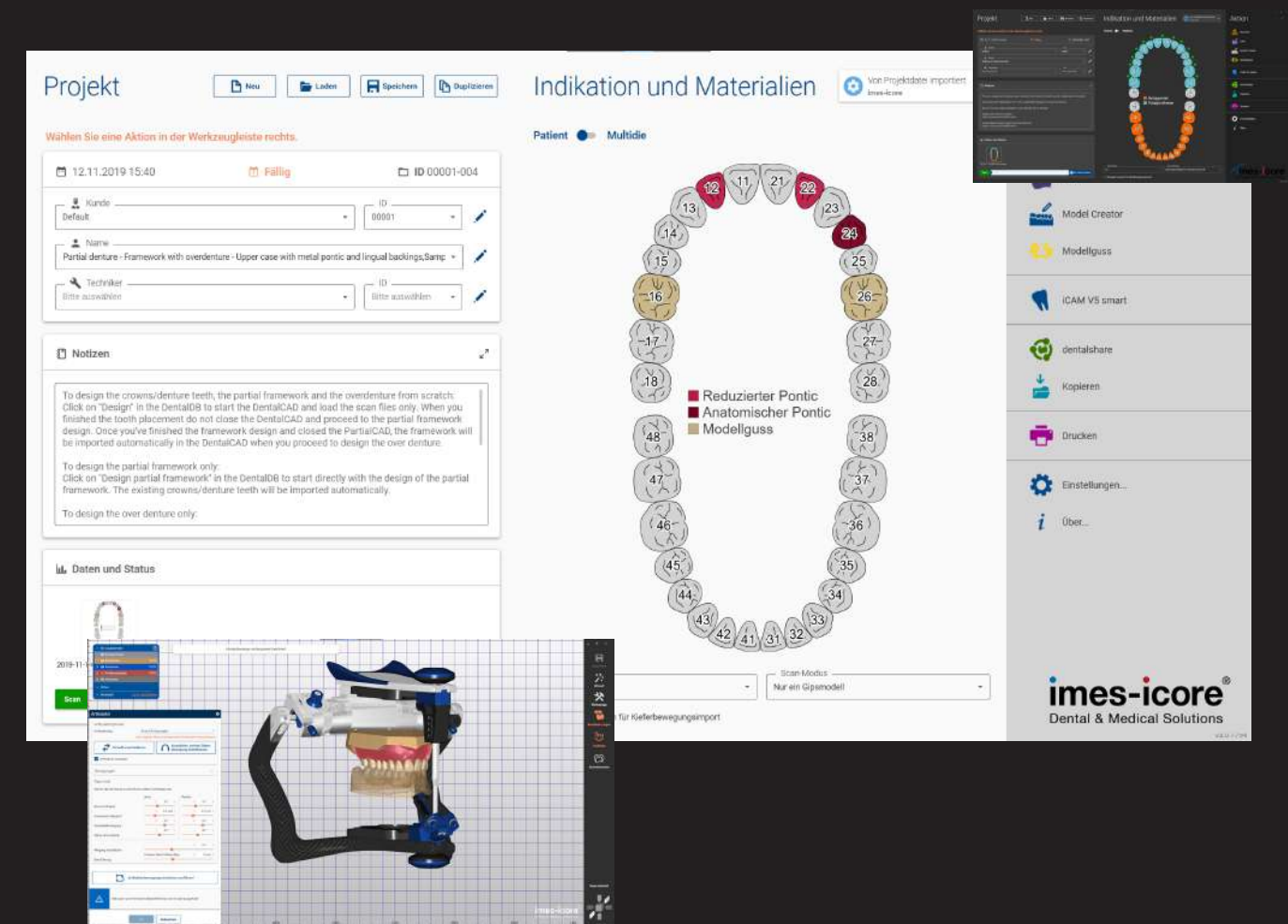

# exocad CAD-SOFTWARE

## HIGHLIGHTS

- All common indications and functions
- Photorealistic 3D rendering and high-quality color texturing
- PartialCAD for the design of model casting prostheses
- Extensive free implant system library (also for prefabricated abutments)
- Sending 3D previews via dentalshare webview
- Simulation of jaw movement and determination of dynamic occlusion using a virtual articulator
- Large selection of attachment shapes, for attachment to the construction or for subtraction from the construction
- One-piece individual abutments, directly screw-retained implant bridges and implant bars
- Extensive library of beautiful natural teeth
- Reliable updates and high stability
- No licence fees; therefore no running costs

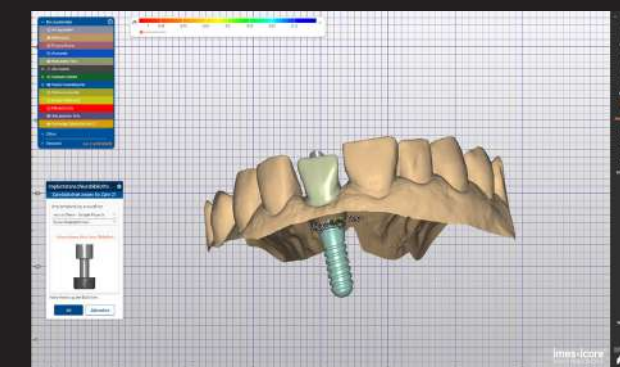

exocad is a dental CAD software proven a thousand times over: Ideal for beginners, powerful in expert hands. The dental CAD software convinces by speed and intuitive operation. In combination with our i3Dscan series, the user is offered an ideal CAD solution without restrictions. The CAD workflow is exactly oriented to the dental technical workflow for the construction of dental restorations. This means that even inexperienced users can easily access digital dental technology. exocad was developed in close cooperation with experienced dental technicians and software specialists. The ergonomic and wizard-guided user interface can be easily adapted to the user's skills and is therefore highly accepted by beginners as well as by experts.

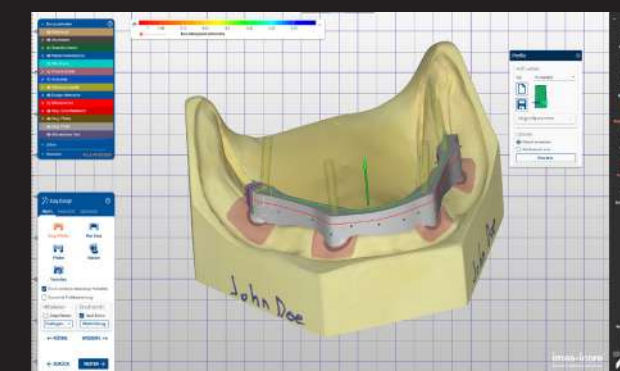

With exocad DentalCAD you can rely on a reliable and stable software with which you can easily handle complex cases in addition to the standard indications such as crowns, bridges, inlays/onlays/veneer and telescopes. Simply expand your exocad DentalCAD standard version according to your needs and choose from many add-on modules such as splint, implant, bar, virtual articulator, ModelCreator or PartialCAD for even more comprehensive indications. As an exocad user, you are at the cutting edge of technology.



# CORiTEC Sintering Furnaces

## iSINT eco

The iSINT eco stands for economy and offers high-quality technology, matching accessories for high standards at a fair price. Compact and with a small footprint, the iSINT eco sintering oven still has sufficient capacity for a sintering bowl Ø 100 mm for approx. 25 units. The door stop can be mounted right and left.



## iSINT PRO

A larger sintering capacity of up to 80 single crowns is offered by the new iSINT PRO. With a heating system with four high-quality molybdenum disilicide (MoSi2) heating elements, you can choose between conventional long-term sintering or SPEED sintering at a rate of up to 99 °C/min/ 210.20 °F/min. The iSINT PRO is controlled by a simple and convenient program control. The programs are displayed on a 4-line LCD display. A timer function for overnight sintering or the use of pre-drying programs for shaded zirconium restorations offer further options. In addition, three service programs are available for easy maintenance of the sinter furnace.



## SINTERING FURNACES IN COMPARISON

	iSINT eco	iSINT PRO
Number of heating elements	4	4
Display	7-Segment	4-line LCD
Number of program memories	9	30
Combustion chamber capacity	1 x 100	2 x 120
Max. heating rate	30°C / 86 °F/min	99 °C/min / 210.20 °F/min
Power in W	1300	3200
Lift function	No	Yes
Speedsintering	No	Yes

## CORiDRY

The CORiDRY pre-drying device ensures rapid and uniform drying of the colored zirconium dioxide frameworks through air circulation. The device is CE-certified and easy to use. No staining thanks to even drying; Pre-drying in the sintering furnace is not necessary; this reduces the wear of heating elements in the sintering furnace. Two heating levels up to a maximum of 70°C/158°F.



# Special solutions with technology partners

## CORiTEC 650i FOR HYBRID PROCESSING

With the high-precision CORiTEC 650i machine, technology partners have developed a special process to re-mill work that was previously produced in the LPBF process with high precision. This allows e.g. build highly complex web constructions made of various materials such as titanium or CoCr in advance in the LPBF process, and subsequently rework interfaces with the CORiTEC 650i for the perfect fit and surface finish. This procedure is implemented in a special WorkFlow, in which a 3D probe is integrated in the CORiTEC 650i. The touch probe determines the exact position and position of the LPBF building board. Using 3D measurement functions of the CAM software, the fit and interface areas of the restorations on the LPBF plate can then be precisely milled with the CORiTEC 650i. This method can be used in principle with any LPBF systems and with different CAM systems in combination with the CORiTEC 650i.

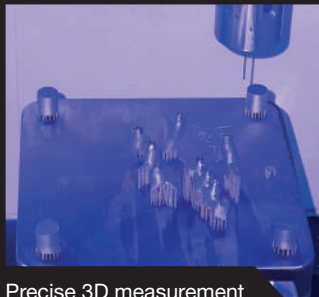

Precise 3D measurement in the CORiTEC 650i

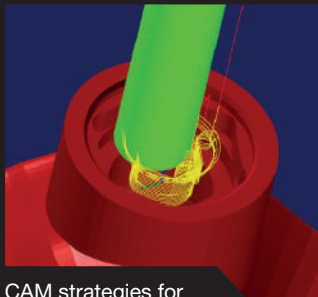

CAM strategies for precision areas



Milling results with high surface quality

With the 3D probe, a controlled measurement is made via reference points in order to determine deviations, displacements and rotations. In the background, the imes-icore® 3D measurement software calculates the values and writes them back to the CAM software to implement the corrections.



## CORiDRY

The CORiDRY pre-drying device ensures rapid and uniform drying of the colored zirconium dioxide frameworks through air circulation. The device is CE-certified and easy to use. No staining thanks to even drying; Pre-drying in the sintering furnace is not necessary; this reduces the wear of heating elements in the sintering furnace. Two heating levels up to a maximum of 70°C/158°F.



1

Compatible with among others the following LPBF installations:

sisma

eos

TRUMPF

CONCEPTLASER

2

Compatible with among others the following CAM systems:

FOLLOW-ME! TECHNOLOGY GROUP

worknc Dental

CIM system



# CORiTEC suction systems

## iVAC silent



Volume: 8 liters/30.28 gpm (dust drawer)  
Volume flow: 160 m³/hr  
Special features: suitable for machine tables T0, T1 and T2; quiet running; very compact; Self-cleaning by vibration

## iVAC silent PRO



Volume: 8 liters/30.28 gpm (dust drawer)  
Volume flow: 240 m³/hr  
Special features: suitable for machine tables T1 and T2; quiet running; very compact; Self-cleaning by vibration

## iVAC eco+



Volume: 25 liters/94.63 gpm (filter bag)  
Volume flow: 260 m³/hr  
Special features: suitable for all machine tables T1 and T2; quiet running

## iVAC PRO+



Volume: 15 litres/56.78 gpm (dust drawer)  
Volume flow: 280 m³/hr  
Special features: High-performance industrial standard; compressed air self-cleaning system

	iVAC silent	iVAC silent PRO	iVAC eco+	iVAC PRO+
Volume flow	160 m³/hr	240 m³/hr	260m³/hr	280m³/hr
Output	480 W	1610 W	1200 W	1200 W
Filter system	Teflon filter cartridge, automatic cleaning feature	Teflon filter cartridge, automatic cleaning feature	dust drawer, HEPA filter	Teflon filter cartridge, automatic cleaning feature
Filter volume	8 liters/30.28 gpm	8 liters/30.28 gpm	25 liters/94.63 gpm	15 liters/56.78 gpm
W x D x H (mm/inch)	245 x 500 x 440/ 9.7 x 19.7 x 17.3	270 x 540 x 535/ 10.6 x 21.2 x 21.1	440 x 460 x 750/ 17.3 x 18.1 x 29.5	350 x 350 x 1000/ 13.8 x 13.8 x 39.4
Supply voltage	230 V	115 V/230 V	115 V/230 V	115 V/230 V
Suitable for	CORTEC one/one+ CORTEC 150i*	CORTEC one/one+ CORTEC 150i* CORTEC 250i** CORTEC 350i***	CORTEC one/one+ CORTEC 150i* CORTEC 250i** CORTEC 350i***	CORTEC 150i* CORTEC 250i** CORTEC 350i*** CORTEC 650i****

\* for all machines of the 150i series    \*\* for the machine 250i Loader PRO    \*\*\* for all machines of the 350i series    \*\*\*\* for all machines of the 650i series

# CORiTEC machine tables

The undercounters, specially developed for the needs of the various machine types, impress with their sturdy design as well as their attractive appearance. The machine tables have sufficient floor space. Stable rollers ensure optimum stability and easy movement of the devices. Drawers, cable ducts and a cabinet for the integration of appropriate extraction systems are already provided.

Machine Table T0	Machine Table T1	Machine Table T2
W x H x D 422 x 900 x 540 mm 16.6 x 35.4 x 21.3 inch	W x H x D 770 x 930 x 790 mm 30.3 x 36.6 x 31.1 inch	W x H x D 1060 x 930 x 790 mm 41.7 x 36.6 x 31.1 inch
CORiTEC one series CORiTEC 150i series	CORiTEC 350i CORiTEC 350i PRO	CORiTEC 250i Loader PRO CORiTEC 350i Serie





# Cutters & grinders | 3 mm shaft

Customized solutions optimized for the particular materials and equipment

For models: **one/one+** 150i 250i Loader **PRO**

T1/T6 - 3.0 | 3.0 mm  
radius milling tool (l = 15 mm)

T1Ti

T6CoCr



up to 15 mm

Blades

Art.-No. 526029 3003

T12 - 1.0 | 3.0 mm  
radius milling tool (single blade, slide coated)

T12PMMA

WAX

PEEK



up to 25 mm

Blades

Art.-No. 526004 1003c

T20 - 0.6 | 3.0 mm  
radius milling tool (conical)

T20Ti

CoCr



up to 15 mm

Blades

Art.-No. 526003 0603

T31 - 3.0 | 3.0 mm  
shaft milling tool (single blade, slide coated)

T31PMMA

WAX

Zr



up to 30 mm

Blade

Art.-No. 526012 3003

T2/T7 - 2.0 | 3.0 mm  
radius milling tool (l = 12 mm)

T2Ti

T7CoCr



up to 15 mm

Blades

Art.-No. 526029 2003

T12/T14 - 1.0 | 3.0 mm  
radius milling tool

T12PMMA

WAX

T14Zr



up to 25 mm

Blades

Art.-No. 526016 1003

T21 - 2.5 | 3.0 mm  
radius grinding tool (diamond)

T21glass ceramics



2,5 mm Ø

3 mm



Art.-No. 526005 2503

T32 - 0.6 | 3.0 mm  
radius milling tool long (l = 12 mm)

T32PMMA

WAX

Zr



up to 25 mm

Blades

Art.-No. 526012 0603

T3/T8 - 1.5 | 3.0 mm  
radius milling tool (l = 12 mm)

T3Ti

T8CoCr



up to 15 mm

Blades

Art.-No. 526029 1503

T13/T40/T50 - 2.5 | 3.0 mm  
radius milling tool (diamond coated)

T13Zr

T40SINT

T50COMP



up to 25 mm

Blades

Art.-No. 526013 2503

T22 - 1.0 | 3.0 mm  
radius grinding tool (diamond)

T22glass ceramics



1,0 mm Ø

3 mm



Art.-No. 526005 1003

T33/T43/T53 - 0.3 | 3.0 mm  
radius milling tool (conical)

T33PMMA

WAX

Zr

T43SINT

T53COMP



up to 25 mm

Blades

Art.-No. 526016 0303

T4/T9 - 1.0 | 3.0 mm  
radius milling tool (l = 9 mm)

T4Ti

T9CoCr



up to 15 mm

Blades

Art.-No. 526029 1003

T14/T41/T51 - 1.0 | 3.0 mm  
radius milling tool (diamond coated)

T14Zr

T41SINT

T51COMP



up to 25 mm

Blades

Art.-No. 526013 1003

T23 - 0.6 | 3.0 mm  
radius grinding tool (conical, diamond)

T23glass ceramics



0,6 mm Ø

3 mm



Art.-No. 526005 0603

T98 - 2.5 | 3.0 mm  
shaft milling tool (l = 20 mm, three blades)

T98CALIBR.



2,5 mm Ø

3 mm



Art.-No. 526024 2503

T5/T10/T17 - 1.5 | 3.0 mm  
shaft milling tool (l = 15 mm), universal

T5Ti

T10CoCr

PMMA

WAX

T17Zr



up to 25 mm

Blades

Art.-No. 526001 1503

T15/T42/T52 - 0.6 | 3.0 mm  
radius milling tool (conical)

T15PMMA

WAX

Zr

T42SINT

T52COMP



up to 25 mm

Blades

Art.-No. 526016 0603

T11 - 2.5 | 3.0 mm  
radius milling tool (single blade, slide coated)

T11PMMA

WAX

PEEK



up to 25 mm

Blade

Art.-No. 526004 2503c

T16 - 1.5 | 3.0 mm  
radius milling tool (l = 15 mm)

T16PMMA

WAX

Zr



up to 15 mm

Blades

Art.-No. 526016 1503

T11/T13 - 2.5 | 3.0 mm  
radius milling tool

T11PMMA

WAX

T13Zr



up to 25 mm

Blades

Art.-No. 526016 2503

T19 - 0,5 | 3.0 mm  
shaft milling tool (l = 4 mm), universal

T19UNIVERSAL



up to 15 mm

Blades

Art.-No. 526001 0503

40



# Cutters & grinders | 6 mm shaft

Customized solutions optimized for the particular materials and equipment

For models: 350i 350i PRO 350i PRO+ 650i

**T1/T6 - 3.0 | 6.0 mm**  
radius milling tool short (l = 15 mm)

T1 **Ti**  
T6 **CoCr**

3,0 mm Ø 6 mm

up to 15 mm  
Blades

Art.-No. 526029 3006

**T2/T7 - 2.0 | 6.0 mm**  
radius milling tool short (l = 12 mm)

T2 **Ti**  
T7 **CoCr**

2,0 mm Ø 6 mm

up to 15 mm  
Blades

Art.-No. 526029 2006

**T3/T8 - 1.5 | 6.0 mm**  
radius milling tool short (l = 12 mm)

T3 **Ti**  
T8 **CoCr**

1,5 mm Ø 6 mm

up to 15 mm  
Blades

Art.-No. 526029 1506

**T4/T9 - 1.0 | 6.0 mm**  
radius milling tool short (l = 9 mm)

T4 **Ti**  
T9 **CoCr**

1,0 mm Ø 6 mm

up to 15 mm  
Blades

Art.-No. 526029 1006

**T5/T10 - 1.5 | 6.0 mm**  
shaft milling tool short (l = 12 mm, four blades)

T5 **Ti**  
T10 **CoCr**

1,5 mm Ø 6 mm

up to 15 mm  
Blades

Art.-No. 526002 1506

**T11 - 2.5 | 6.0 mm**  
radius milling tool (single blade, slide coated)

T11 **PMMA**  
**WAX**  
**PEEK**

2,5 mm Ø 6 mm

up to 25 mm  
Blade

Art.-No. 526004 2506

**T11/T13 - 2.5 | 6.0 mm**  
radius milling tool

T11 **PMMA**  
**WAX**  
T13 **Zr**

2,5 mm Ø 6 mm

up to 25 mm  
Blades

Art.-No. 526019 2506

**T12 - 1.0 | 6.0 mm**  
radius milling tool (single blade, slide coated)

T12 **PMMA**  
**WAX**  
**PEEK**

1,0 mm Ø 6 mm

up to 25 mm  
Blade

Art.-No. 526004 1006

**T12/T14 - 1.0 | 6.0 mm**  
radius milling tool

T12 **PMMA**  
**WAX**  
T14 **Zr**

1,0 mm Ø 6 mm

up to 25 mm  
Blades

Art.-No. 526019 1006

**T13/T40/T50 - 2.5 | 6.0 mm**  
radius milling tool (diamond coated)

T13 **Zr**  
T40 **SINT**  
T50 **COMP**

2,5 mm Ø 6 mm

up to 25 mm  
Blades

Art.-No. 526013 2506

**T14/T41/T51 - 1.0 | 6.0 mm**  
radius milling tool (diamond coated)

T14 **Zr**  
T41 **SINT**  
T51 **COMP**

1,0 mm Ø 6 mm

up to 25 mm  
Blades

Art.-No. 526013 1006

**T15/T42/T52 - 0.6 | 6.0 mm**  
radius milling tool (conical)

T15 **PMMA**  
**WAX**  
**Zr**  
T42 **SINT**  
T52 **COMP**

0,6 mm Ø 6 mm

up to 25 mm  
Blades

Art.-No. 526019 0606

**T16 - 1.5 | 6.0 mm**  
radius milling tool long (l = 15 mm)

T16 **PMMA**  
**WAX**  
**Zr**

1,5 mm Ø 6 mm

up to 25 mm  
Blades

Art.-No. 526019 1506

**T17 - 1.5 | 6.0 mm**  
shaft milling tool (l = 15 mm)

T17 **PMMA**  
**WAX**  
**Zr**

1,5 mm Ø 6 mm

up to 25 mm  
Blades

Art.-No. 526001 1506

**T18 - 0.5 | 6.0 mm**  
radius milling tool (l = 4 mm)

T18 **UNIVERSAL**

0,5 mm Ø 6 mm

up to 15 mm  
Blades

Art.-No. 526026 0506

**T19 - 0.5 | 6.0 mm**  
shaft milling tool (l = 4 mm)

T19 **UNIVERSAL**

0,5 mm Ø 6 mm

up to 15 mm  
Blades

Art.-No. 526001 0506

**T20 - 0.6 | 6.0 mm**  
radius milling tool (conical)

T20 **Ti**  
**CoCr**

0,6 mm Ø 6 mm

up to 15 mm  
Blades

Art.-No. 526003 0606

**T21 - 2.5 | 6.0 mm**  
radius milling tool (diamond)

T21 **glass ceramics**

2,5 mm Ø 6 mm

Blades

Art.-No. 526005 2506

**T22 - 1.0 | 6.0 mm**  
radius milling tool (diamond)

T22 **glass ceramics**

1,0 mm Ø 6 mm

Blades

Art.-No. 526005 1006

**T23 - 0.6 | 6.0 mm**  
radius milling tool (conical, diamond)

T23 **glass ceramics**

0,6 mm Ø 6 mm

Blades

Art.-No. 526005 0606

**T26 - 3.0 | 6.0 mm**  
radius milling tool long (l = 20 mm)

T26 **Ti**  
**CoCr**

3,0 mm Ø 6 mm

16 - 20 mm  
Blades

Art.-No. 526030 3006

**T27 - 2.0 | 6.0 mm**  
radius milling tool long (l = 16 mm)

T27 **Ti**  
**CoCr**

2,0 mm Ø 6 mm

16 - 20 mm  
Blades

Art.-No. 526030 2006

**T28 - 1.5 | 6.0 mm**  
radius milling tool long (l = 15 mm)

T28 **Ti**  
**CoCr**

1,5 mm Ø 6 mm

up to 25 mm  
Blades

Art.-No. 526030 1506

**T29 - 1.0 | 6.0 mm**  
radius milling tool long (l = 11 mm)

T29 **Ti**  
**CoCr**

1,0 mm Ø 6 mm

16 - 20 mm  
Blades

Art.-No. 526030 1006

**T30 - 4.0 | 6.0 mm**  
shaft milling tool long (l = 32 mm, single blade, slide coated)

T30 **PMMA**  
**WAX**  
**PEEK**

4,0 mm Ø 6 mm

up to 30 mm  
Blade

Art.-No. 526012 4006

**T32 - 0.6 | 6.0 mm**  
radius milling tool long (l = 12 mm)

T32 **PMMA**  
**WAX**  
**Zr**

0,6 mm Ø 6 mm

up to 25 mm  
Blades

Art.-No. 526012 0606

**T33/T43/T53 - 0.3 | 6.0 mm**  
radius milling tool (conical)

T33 **PMMA**  
**WAX**  
**Zr**  
T43 **SINT**  
T53 **COMP**

0,3 mm Ø 6 mm

up to 25 mm  
Blades

Art.-No. 526019 0306

**T34 - 3.0 | 6.0 mm**  
radius milling tool long (l = 27 mm)

T34 **PMMA**  
**WAX**

3,0 mm Ø 6 mm

up to 30 mm  
Blades

Art.-No. 526012 3006

**T35 - 2.0 | 6.0 mm**  
radius milling tool long (l = 20 mm)

T35 **PMMA**  
**WAX**

2,0 mm Ø 6 mm

up to 30 mm  
Blades

Art.-No. 526012 2006

**T61 - 3.0 | 6.0 mm**  
Quattro speed milling tool (l = 15 mm)

T61 **CoCr**

3,0 mm Ø 6 mm

up to 15 mm  
Blades

Art.-No. 526025 3006

**T62 - 2.0 | 6.0 mm**  
torus milling tool (r = 0.2 mm, l = 16 mm, four blades)

T62 **Ti**  
**CoCr**

2,0 mm Ø 6 mm

up to 15 mm  
Blades

Art.-No. 526025 2006

**T63 - 1.5 | 6.0 mm**  
torus milling tool (r = 0.08 mm, l = 7 mm, two blades)

T63 **Ti**  
**CoCr**

1,5 mm Ø 6 mm

up to 15 mm  
Blades

Art.-No. 526025 1506

**T64 - 1.5 | 6.0 mm**  
torus milling tool (r = 0.08 mm, l = 15 mm, two blades)

T64 **Ti**  
**CoCr**

1,5 mm Ø 6 mm

up to 15 mm  
Blades

Art.-No. 526028 1506

**T67 - 2.0 | 6.0 mm**  
shaft milling tool short (l = 7 mm, four blades)

T67 **Ti**  
**CoCr**

2,0 mm Ø 6 mm

up to 15 mm  
Blades

Art.-No. 526002 2006

**T68 - 1.5 | 6.0 mm**  
shaft milling tool long (l = 15 mm, four blades)

T68 **UNIVERSAL**

1,5 mm Ø 6 mm

16 - 20 mm  
Blades

Art.-No. 526021 1506

**T80 - 2.5 | 6.0 mm**  
drilling tool (l = 22 mm)

T80 **Ti**  
**CoCr**

2,5 mm Ø 6 mm

up to 20 mm  
Drill

Art.-No. 526023 2506

**T81 - 1.5 | 6.0 mm**  
drilling tool (l = 18 mm)

T81 **Ti**  
**CoCr**

1,5 mm Ø 6 mm

up to 20 mm  
Drill

Art.-No. 526023 1506

**T98 - 2.5 | 6.0 mm**  
shaft milling tool (l = 20 mm, three blades)

T98 **CALIBR.**

2,5 mm Ø 6 mm

Blades

Art.-No. 526024 2506



# Applications

## HALF-OPEN BLANK HOLDER (C-CLAMP)

- Enables 5-axis machining up to 90 degrees axis adjustment
- Extension of the technical possibilities of your milling machine
- End face machining



one one+ 150i PRO 250i Loader PRO 350i 350i PRO 350i PRO+ 650i

## MANUFACTURE OF DENTAL PROSTHESES

- Baltic Denture from Merz dental
- Dentsply Sirona Dentures



one one+ 150i PRO 250i Loader PRO 350i 350i PRO 350i PRO+ 650i

## PREFABRICATED ABUTMENTS

- Short production times and effective fabrication due to 6-fold abutment adapter
- Production of abutments in very simple processes
- High accuracy of fit due to prefabricated implant interface

DESS  
Abutment Holder



NT-Preform® Abutment  
(nt-trading)



PreFace® Abutment  
(Medentika)

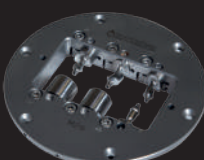

MED-Preform® Abutment  
(medentis)



one one+ 150i PRO 250i Loader PRO 350i 350i PRO 350i PRO+ 650i

## PREFABRICATED SECONDARY PARTS FOR CORTEC ONE SERIES

- Fast set-up time and individual production due to multi-adapter
- Integrated systems: DESS, nt-trading, Medentika, Dental Direkt
- 360 degree turning possible



one one+ 150i PRO 250i Loader PRO 350i 350i PRO 350i PRO+ 650i

## THERAPEUTIC SPLINTS

- Bite splints, bleaching splints
- Snoring splints, Aligners
- Simple and high-quality implementation in CAD/CAM processes



one one+ 150i PRO 250i Loader PRO 350i 350i PRO 350i PRO+ 650i

## HYBRID MACHINING - SINTERING AND MILLING

- Milling post-processing of finished restorations using the LPBF method
- High precision milling combined with low-cost LPBF process
- Compatible with most LPBF systems



one one+ 150i PRO 250i Loader PRO 350i 350i PRO 350i PRO+ 650i

## GRINDING OF CAD/CAM BLOCKS

- New 6-fold adapter enables effective production
- Exchangeable strips for different adapter systems
- Crowns, onlays, inlays, veneers, bridge frameworks, etc.

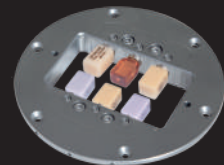

one one+ 150i PRO 250i Loader PRO 350i 350i PRO 350i PRO+ 650i

## IMPLANT-SUPPORTED BRIDGES AND BARS/ ONE-PIECE ABUTMENTS

- Highest fitting accuracy due to new CAM technologies (ReFit)
- Stress-free fit even with larger spans
- Easy production due to high degree of automation with coordinated CAM software



one one+ 150i PRO 250i Loader PRO 350i 350i PRO 350i PRO+ 650i

## BIOHPP ELEGANCE PREFABS

- Individual hybrid abutment on PEEK basis
- BioHPP for permanent dentures, free of metal, oxide and monomer
- Homogeneous combination of titanium and BioHPP



one one+ 150i PRO 250i Loader PRO 350i 350i PRO 350i PRO+ 650i

## MILLING OF MODEL CASTS

- Production in combustible materials, PEEK or directly in CoCr
- Allergy-free and lightweight model casting when using PEEK
- Cost-efficient

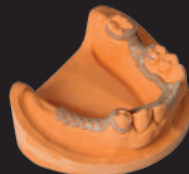

one one+ 150i PRO 250i Loader PRO 350i 350i PRO 350i PRO+ 650i

## MILLED IMPLANT MODELS

- DIM (Digital Implant Model) from nt-trading
- Precisely positionable
- 2-part implant analog



one one+ 150i PRO 250i Loader PRO 350i 350i PRO 350i PRO+ 650i

## MODEL MILLING BAUMANN SYSTEM

- Model fabrication in CAD/CAM process
- High reproducibility and precision
- Model fabrication with digital impression by intraoral scanner



one one+ 150i PRO 250i Loader PRO 350i 350i PRO 350i PRO+ 650i



# Materials



## CORITEC MODEL DISC IVORY

- Blank for the production of dental models
- Low-cost material, also suitable for test purposes, or for milling calibration bodies

Ø x H (mm)

98 x 15  
98 x 20  
98 x 25



## CORITEC PMMA SPLINT DISC PMMA (POLYMETHYL METHACRYLATE)

- Bite guards, Therapeutic splints, Drilling templates, Bite regulators

Ø x H (mm)

98 x 20



## JUVORA PEEK (POLYETHERETHERKETONE)

- Clamp-retained constructions
- Juvora PEEK in its basic colour (brown-beige)
- Highest biological compatibility

Ø x H (mm)

98 x 16  
98 x 20  
98 x 25



## CORITEC PMMA DISC (POLYMETHYL METHACRYLATE)

- Very good mechanical properties
- Aesthetic shade effect due to high translucency
- Good milling behaviour

Ø x H (mm)

98 x 20



## CORITEC ZR HT+ DISC (ZIRCONIUM DIOXIDE, HIGHLY TRANSLUCENT)

- Highly translucent zirconium dioxide for natural esthetics
- Increased strength compared to lithium dioxide

Ø x H (mm)

98 x 10  
98 x 12  
98 x 14  
98 x 16  
98 x 18  
98 x 20  
98 x 25



## CORITEC ZR DISC (ZIRCONIUM DIOXIDE TRANSLUCENT)

- Covers all dental restoration indications up to a width of 16 units

Ø x H (mm)

98 x 10  
98 x 12  
98 x 14  
98 x 16  
98 x 18  
98 x 20  
98 x 25



## CORITEC ZR TRANSPA DISC (ZIRCONIUM DIOXIDE)

- Covers all indications for dental restorations of up to 16 units

Ø x H (mm)

98 x 10  
98 x 12  
98 x 14  
98 x 16  
98 x 18  
98 x 20  
98 x 25



## CORITEC ZR TRANSPA DISC (ZIRCONIUM DIOXIDE PRE-COLORED TRANSLUCENT)

- Covers all indications for dental restorations of up to 16 units
- Ideally suited for monolithic restorations

Ø x H (mm)

light, medium, intense, low chromatic, high chromatic  
98 x 10  
bis  
98 x 25



## CORITEC WAX DISC (WAX, GRAY)

- CORITEC Wax Disc is not suitable for use in the mouth
- After milling, the material can be used as lost wax moulds can be used in casting technology
- Very good millability and residue-free combustion

Ø x H (mm)

98 x 18  
98 x 20

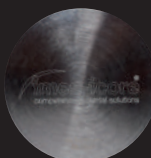

## CORITEC COCR DISC (NON-PRECIOUS ALLOY)

- Single crowns
- Bridges up to 16 units, full bridges, and PFM technology

Ø x H (mm)

98 x 8  
98 x 10  
98 x 12  
98 x 15  
98 x 18

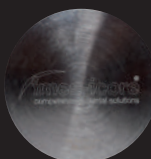

## CORITEC COCR MO DISC (NON-PRECIOUS ALLOY)

- Single crowns
- Bridges up to 16 units, full bridges, and PFM technology

Ø x H (mm)

98 x 8  
98 x 10  
98 x 12  
98 x 15  
98 x 18



## CORITEC TI DISC (GRADE 2, GRADE 4, GRADE 5)

- Good mechanical properties
- Good milling properties
- Corrosion resistant

Grade 2 + 4  
Ø x H (mm)

Grade 5  
Ø x H (mm)

98 x 10  
98 x 15  
98 x 15  
98 x 18

98 x 10  
98 x 12  
98 x 15  
98 x 18



# Sales and support partner worldwide



Represented for you in over 100 countries.

imes-icore® GmbH has been a leading manufacturer and technology partner since 2003 in the field of dental CAD/CAM systems and solutions.

With its unique range of dental milling and grinding systems imes-icore® offers a perfect selection for all individual requirements of dental laboratories, milling centres and dental practices of all sizes.

Our “Open-System” product philosophy makes it possible to easily integrate our milling machines into your existing workflow and to integrate them with your open scanners and your CAD/CAM software. We are open for your material selection.

**Contact us or  
our dealers for  
more information  
or arrange  
your personal  
appointment with  
imes-icore®.**

# Location

imes-icore® GmbH  
Im Leibolzgraben 16  
36132 Eiterfeld, Germany

Fon +49 (0) 66 72/898 228  
Fax +49 (0) 66 72/898 222  
dental@imes-icore.de



Further information can be found under  
[www.imes-icore.com](http://www.imes-icore.com)





imes-icore® is the international market leader in the development  
and sale of CAD/CAM systems for the dental industry.

If you are interested, please ask for documents  
or inform yourself on our website.

**[www.imes-icore.com](http://www.imes-icore.com)**

**imes-icore® GmbH**

Fon +49 (0) 66 72/898 228

Fax +49 (0) 66 72/898 222

dental@imes-icore.com